



Welcome!

Role the BA Plays on Successful Agile Teams

Dan Clausing CBAP, CSM

Contact Information: dclausing@columbus.rr.com
marketing@columbusoh.iiba.org

Agile

- Easier to break than create/maintain
- Requires not just the team, but the whole organization
- Time independent
- Not a methodology
- Culturally driven
- Maximize the amount of work not done

Agile is not formulaic; it is necessarily organic, ever changing within the environment in which it occurs.

The Hawthorne Effect



- Change of behaviors as a result of being measured
- Impact of other things on what is being measured

Communication Approach

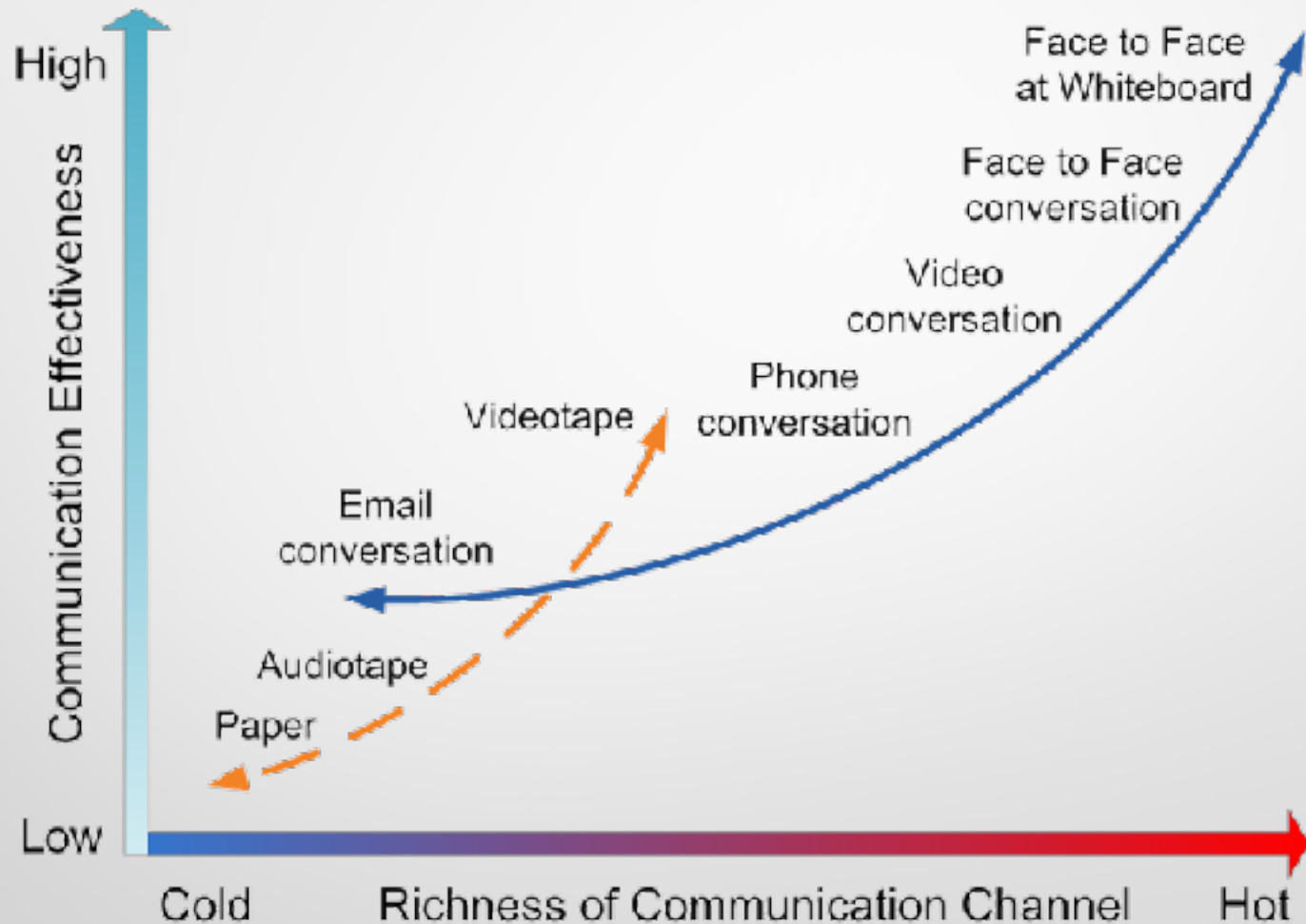

Copyright 2002 – 2005 Scott W. Ambler
Original Diagram Copyright 2002 Alistair Cookburn
"Blinged" 2010 Dan Clausing

Clarity of Requirements: Knowledge of the Unknown

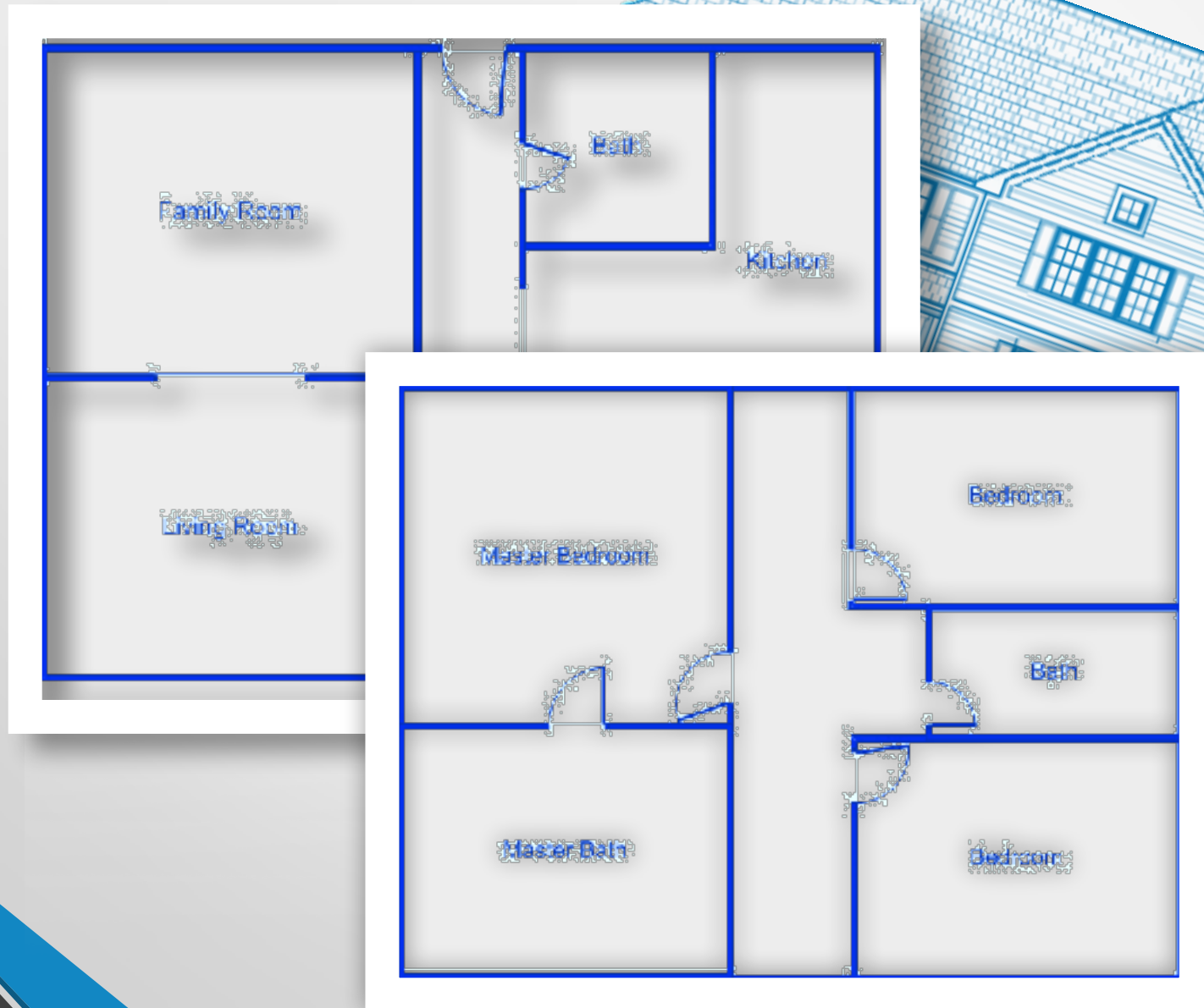

Learning – Path to Understanding

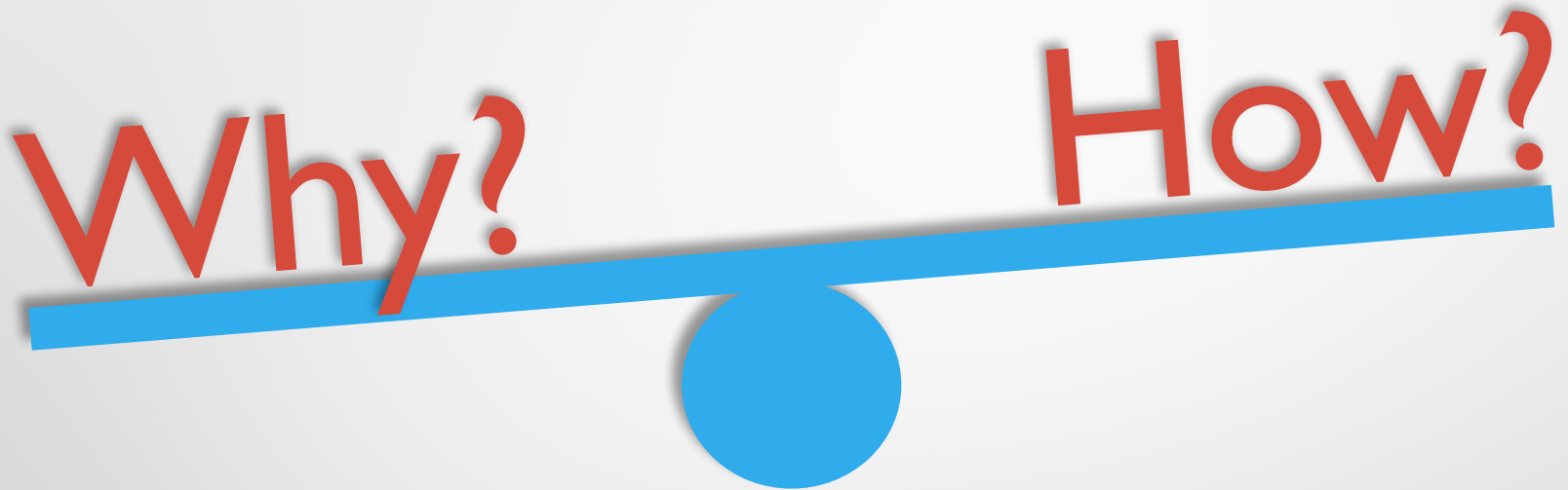

- Focused on understanding
- Encourages questioning (5 whys)
- Drives continuous improvement

- Focused on process
- Ensures consistency
- Limits continuous improvement

(Re)Birth of a Team

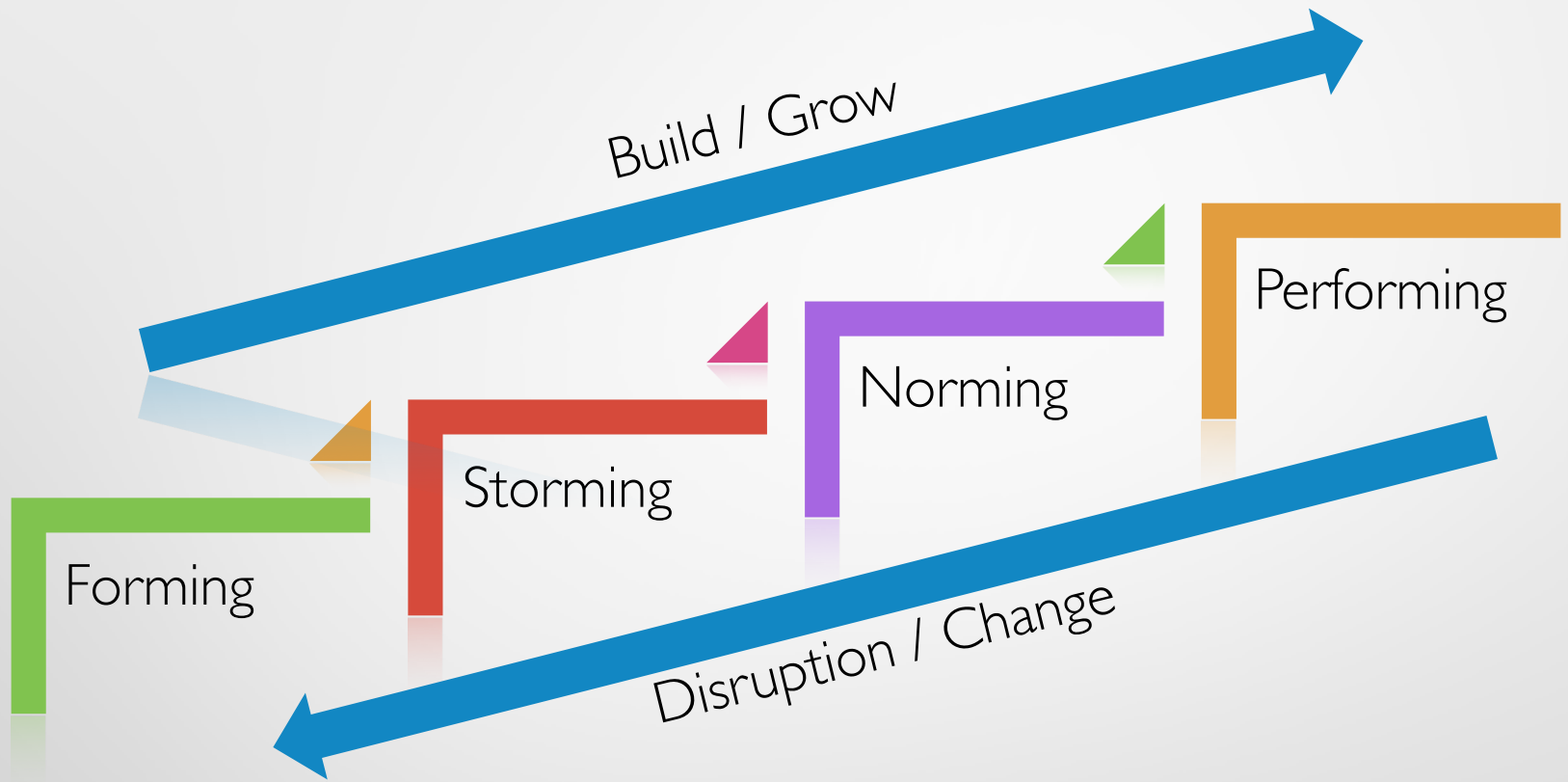

Tuckman's stages of group development

Incremental cost of defects

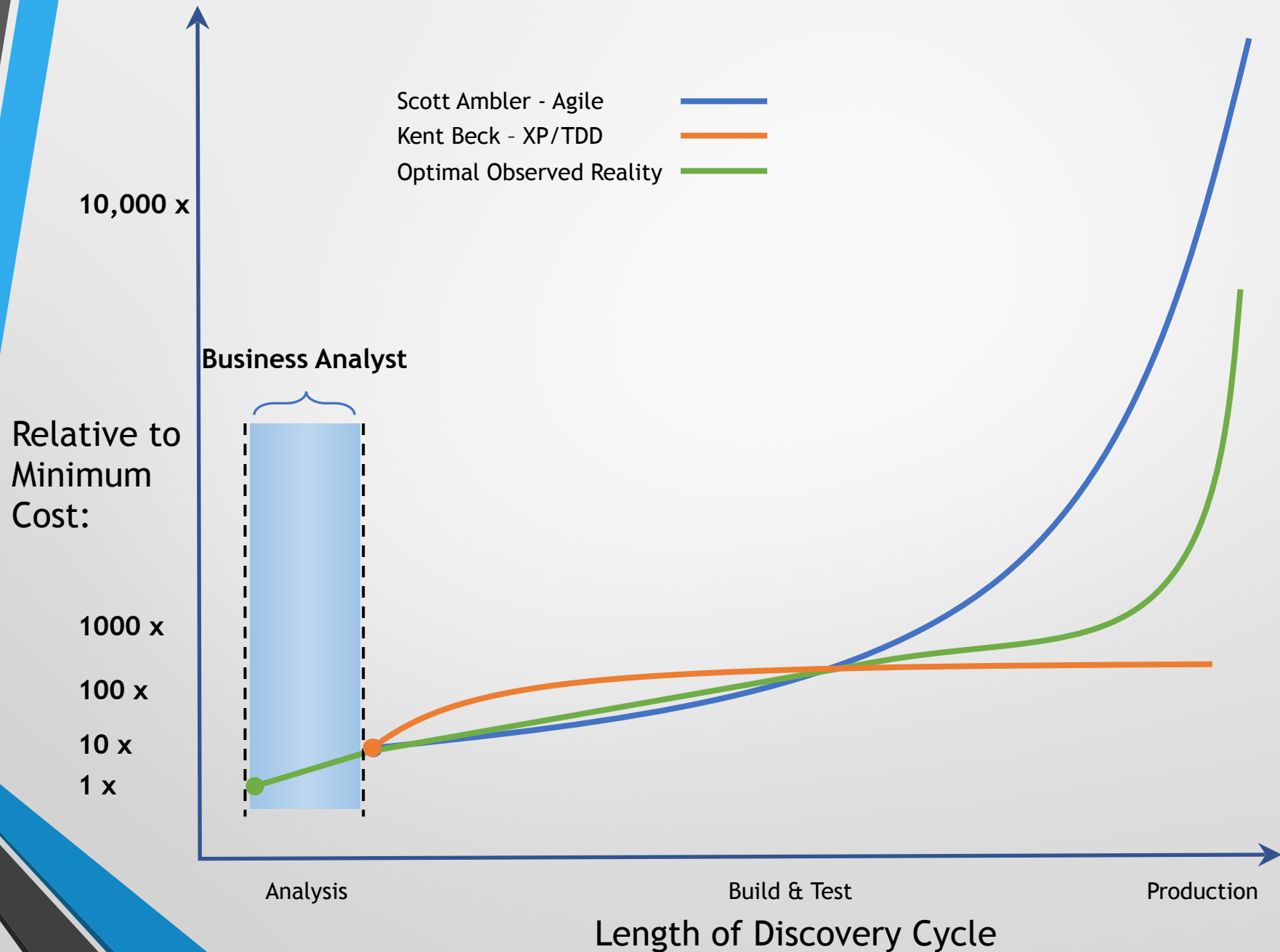

Understanding the Story

- Know what the tale is telling you.
- Trace, analyze and understand



What's up with 3 Amigos?

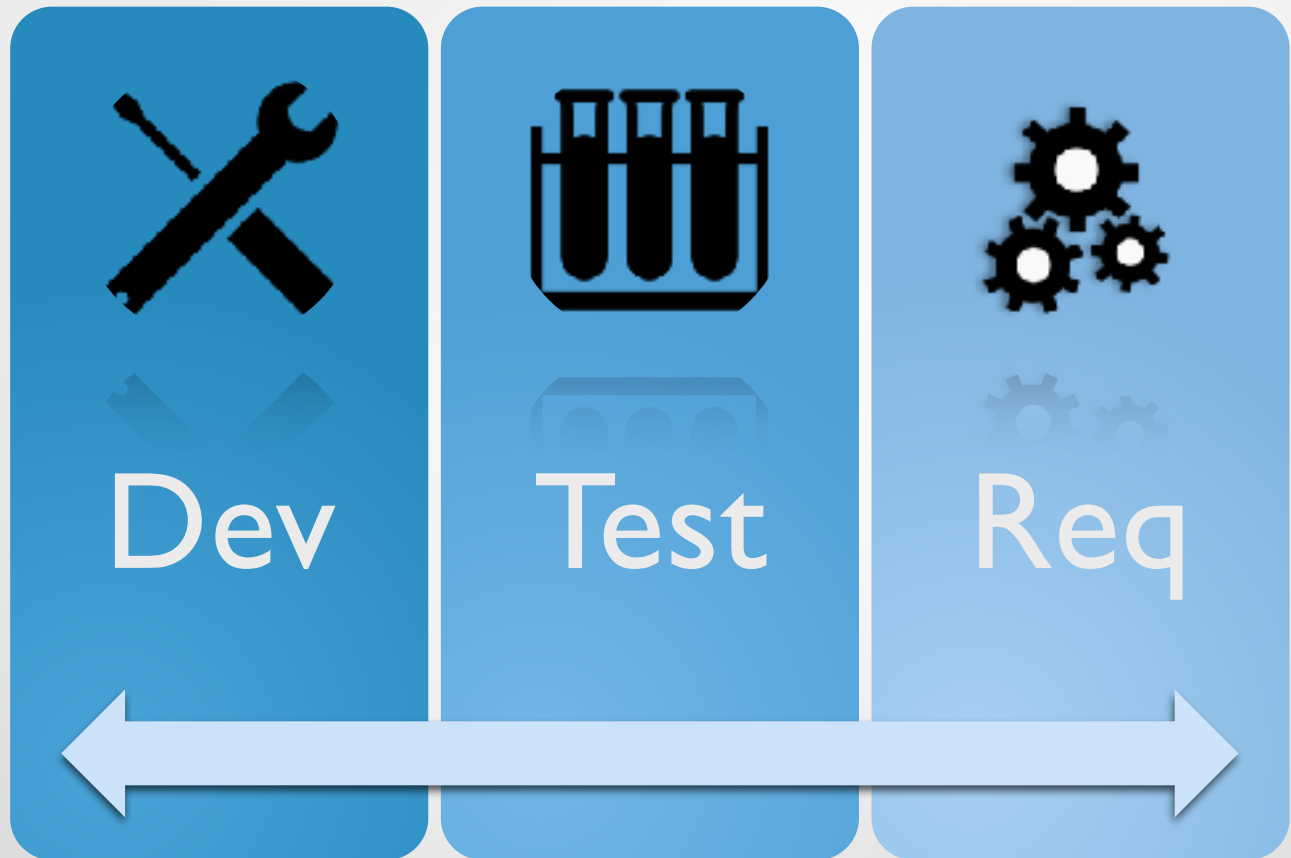

- Conversation
- Not Scheduled
- Role Mindset

Story Cards – Simplify



Proto-Kanban – What to do with all those cards?

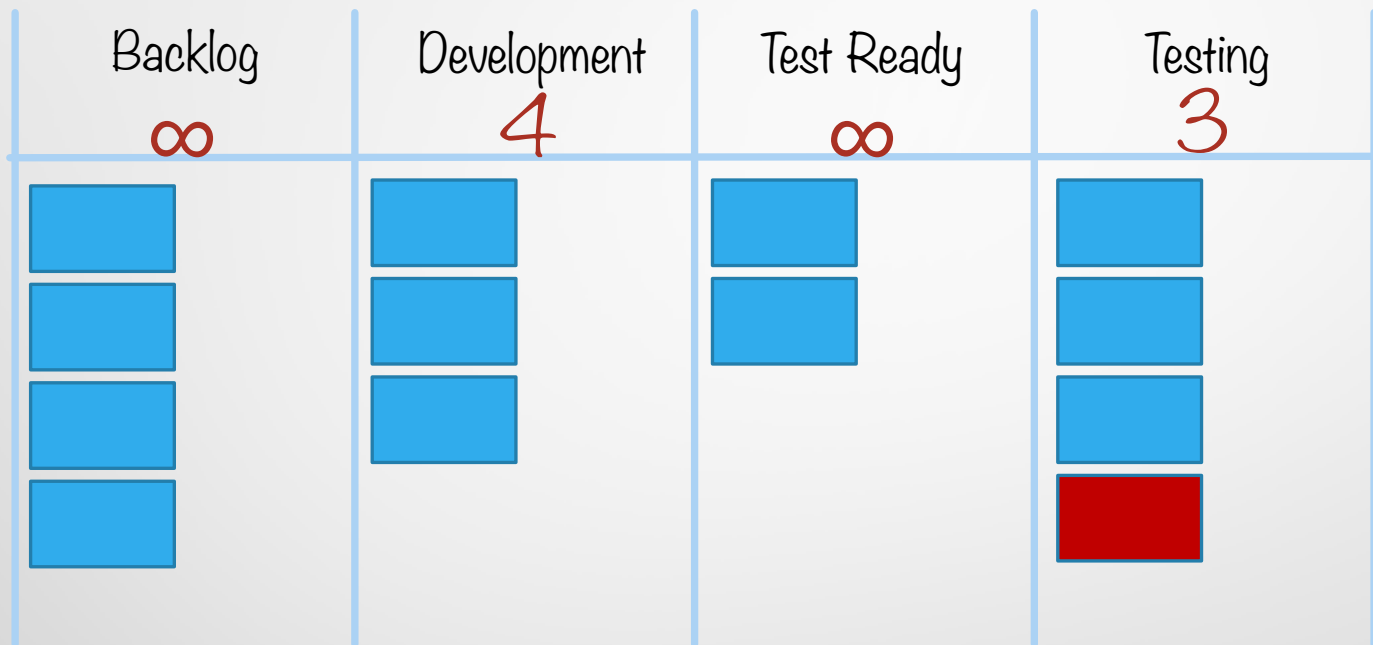

- Process/Flow limits
- WIP
- Cycle Times

For questions or discussion please contact me!



Dan Clausing CBAP, CSM

Contact Information: dclausing@columbus.rr.com
marketing@columbusoh.iiba.org